



[SK 핸드볼 코리아리그(일반부)]

Match Team Statistics

2023. 04. 02 14:00 삼척시민체육관

Referees : 이가을 / 이은하

Technical officer : 서근영 / 강태구

MVP : 23. 이미경(부산시설공단)

서울시청 23 12 : 14 25 부산시설공단

부산시설공단

| Player | | Shots | | | | | | | | Offence | | | Deffence | | RB | Punishments | | | | Run |
|--------|------|-------|--------|------|------|------|-----|-------|-----|---------|----|----|----------|----|----|-------------|------|----|----|--------|
| NO | Name | G/S | % | 6m | Wing | 9m | 7m | FB | BT | AS | TF | BD | BS | ST | | YC | 2min | RC | DR | |
| 3 | 함지선 | 2/2 | 100.0% | | 2/2 | | | | | | | | | | 1 | | | | | 44:26 |
| 7 | 신진미 | 3/5 | 60.0% | | | 0/1 | | 2/3 | 1/1 | 1 | | | | 2 | | 1 | | | | 18:41 |
| 8 | 이한솔 | 1/2 | 50.0% | 1/1 | | | | 0/1 | | | 2 | | | | | | | | | 27:01 |
| 9 | 정가희 | 0/1 | 0.0% | | 0/1 | | | | | | | | | | | | | | | 10:11 |
| 10 | 송해리 | 0/0 | 0.0% | | | | | | | | 1 | | | | 1 | 1 | | | | 19:53 |
| 13 | 홍주예 | 0/0 | 0.0% | | | | | | | | | | | | | | | | | 00:00 |
| 17 | 김진이 | 4/10 | 40.0% | 2/4 | | 1/5 | | 1/1 | | 1 | 1 | | | 1 | | | | | | 48:11 |
| 19 | 김다영 | 0/2 | 0.0% | | | 0/2 | | | | 2 | | 1 | | | 1 | | | | | 28:10 |
| 20 | 지은혜 | 3/5 | 60.0% | 2/3 | | 0/1 | | 1/1 | | 5 | 1 | 1 | | | 1 | | 2 | | | 47:18 |
| 23 | 이미경 | 7/9 | 77.8% | 1/2 | | 1/1 | 1/2 | 2/2 | 2/2 | 4 | 3 | | | 1 | 2 | | | | | 59:45 |
| 24 | 알리나 | 1/3 | 33.3% | | | 0/2 | 1/1 | | | | 1 | | | | | | | | | 03:40 |
| 27 | 조하량 | 4/5 | 80.0% | | | | | 4/5 | | | 3 | | | 1 | | | 1 | | | 50:30 |
| 74 | 이주현 | 0/0 | 0.0% | | | | | | | | | | | | | | | | | 07:12 |
| 77 | 박시연 | 0/0 | 0.0% | | | | | | | | | | | | | | | | | 00:00 |
| 86 | 김수연 | 0/0 | 0.0% | | | | | | | | | | | | | | | | | 49:02 |
| Totals | | 25/44 | 56.8% | 6/10 | 2/3 | 2/12 | 2/3 | 10/13 | 3/3 | 13 | 12 | 2 | 0 | 5 | 6 | 2 | 3 | 0 | 0 | 414:00 |

| GK | | TOTAL SHOTS | | 6M | | WING | | 9M | | 7M | | FB | | BT | | RUN |
|--------|------|-------------|-------|------|--------|------|--------|-----|-------|-----|--------|-----|-------|-----|------|-------|
| NO | Name | S/S | % | S/S | % | S/S | % | S/S | % | S/S | % | S/S | % | S/S | % | M:S |
| 74 | 이주현 | 4/5 | 80.0% | 1/1 | 100.0% | 1/1 | 100.0% | 0/1 | 0.0% | 2/2 | 100.0% | 0/0 | 0.0% | 0/0 | 0.0% | 07:12 |
| 86 | 김수연 | 18/40 | 45.0% | 8/14 | 57.1% | 2/5 | 40.0% | 4/7 | 57.1% | 1/6 | 16.7% | 3/5 | 60.0% | 0/3 | 0.0% | 49:02 |
| Totals | | 22/45 | 48.9% | 9/15 | 60.0% | 3/6 | 50.0% | 4/8 | 50.0% | 3/8 | 37.5% | 3/5 | 60.0% | 0/3 | 0.0% | 56:14 |

| Team Shots | Goals | Saves | Missed | Post | Blocked | Total | % |
|---------------|-------|-------|--------|------|---------|-------|--------|
| 6m Shots | 6 | 3 | 1 | 0 | 0 | 10 | 60.0% |
| Wing Shots | 2 | 1 | 0 | 0 | 0 | 3 | 66.7% |
| 9m Shots | 2 | 6 | 2 | 2 | 0 | 12 | 16.7% |
| 7m Shots | 2 | 1 | 0 | 0 | 0 | 3 | 66.7% |
| Fast Breaks | 10 | 3 | 0 | 0 | 0 | 13 | 76.9% |
| Breakthroughs | 3 | 0 | 0 | 0 | 0 | 3 | 100.0% |
| Totals | 25 | 14 | 3 | 2 | 0 | 44 | 56.8% |



[SK 핸드볼 코리아리그(일반부)]

Shot Distribution

2023. 04. 02 14:00 삼척시민체육관

Referees : 이가을 / 이은하

Technical officer : 서근영 / 강태구

MVP : 23. 이미경(부산시설공단)

서울시청

23

12 : 14
11 : 11

25

부산시설공단

부산시설공단

Players

Goals / Shots

| 3. 함지선 | | |
|--------|-----|-----|
| 0/0 | 0/0 | 0/0 |
| 1/1 | 0/0 | 0/0 |
| 0/0 | 0/0 | 1/1 |

| 7. 신진미 | | |
|--------|-----|-----|
| 0/0 | 0/0 | 0/1 |
| 0/0 | 0/0 | 0/0 |
| 1/1 | 2/2 | 0/0 |

| 8. 이한솔 | | |
|--------|-----|-----|
| 0/0 | 1/1 | 0/0 |
| 0/0 | 0/0 | 0/0 |
| 0/0 | 0/1 | 0/0 |

| 9. 정가희 | | |
|--------|-----|-----|
| 0/1 | 0/0 | 0/0 |
| 0/0 | 0/0 | 0/0 |
| 0/0 | 0/0 | 0/0 |

| 10. 송해리 | | |
|---------|-----|-----|
| 0/0 | 0/0 | 0/0 |
| 0/0 | 0/0 | 0/0 |
| 0/0 | 0/0 | 0/0 |

Missed: 1

| 13. 홍주예 | | |
|---------|-----|-----|
| 0/0 | 0/0 | 0/0 |
| 0/0 | 0/0 | 0/0 |
| 0/0 | 0/0 | 0/0 |

| 17. 김진이 | | |
|---------|-----|-----|
| 0/0 | 0/0 | 1/3 |
| 0/0 | 0/0 | 0/1 |
| 1/2 | 0/0 | 2/2 |

| 19. 김다영 | | |
|---------|-----|-----|
| 0/0 | 0/0 | 0/0 |
| 0/0 | 0/0 | 0/0 |
| 0/0 | 0/0 | 0/0 |

| 20. 지은혜 | | |
|---------|-----|-----|
| 0/0 | 0/1 | 0/0 |
| 0/0 | 0/0 | 2/3 |
| 0/0 | 0/0 | 1/1 |

| 23. 이미경 | | |
|---------|-----|-----|
| 0/0 | 0/0 | 0/0 |
| 0/0 | 0/0 | 0/1 |
| 5/5 | 0/0 | 2/3 |

Missed: 1 Post: 1

Missed: 1 Post: 1 Blocked:

Blocked: 1

1

| 24. 알리나 | | |
|---------|-----|-----|
| 0/0 | 0/0 | 1/2 |
| 0/0 | 0/0 | 0/1 |
| 0/0 | 0/0 | 0/0 |

| 27. 조하람 | | |
|---------|-----|-----|
| 2/3 | 0/0 | 0/0 |
| 0/0 | 1/1 | 1/1 |
| 0/0 | 0/0 | 0/0 |

| 74. 이주현 | | |
|---------|-----|-----|
| 0/0 | 0/0 | 0/0 |
| 0/0 | 0/0 | 0/0 |
| 0/0 | 0/0 | 0/0 |

| 77. 박시연 | | |
|---------|-----|-----|
| 0/0 | 0/0 | 0/0 |
| 0/0 | 0/0 | 0/0 |
| 0/0 | 0/0 | 0/0 |

| 86. 김수연 | | |
|---------|-----|-----|
| 0/0 | 0/0 | 0/0 |
| 0/0 | 0/0 | 0/0 |
| 0/0 | 0/0 | 0/0 |

Team

Goals / Shots

| Team | | |
|------|-----|-----|
| 2/4 | 1/2 | 2/6 |
| 1/1 | 1/1 | 3/7 |
| 7/8 | 2/3 | 6/7 |

Missed: 3 Post: 2 Blocked: 2

Offense

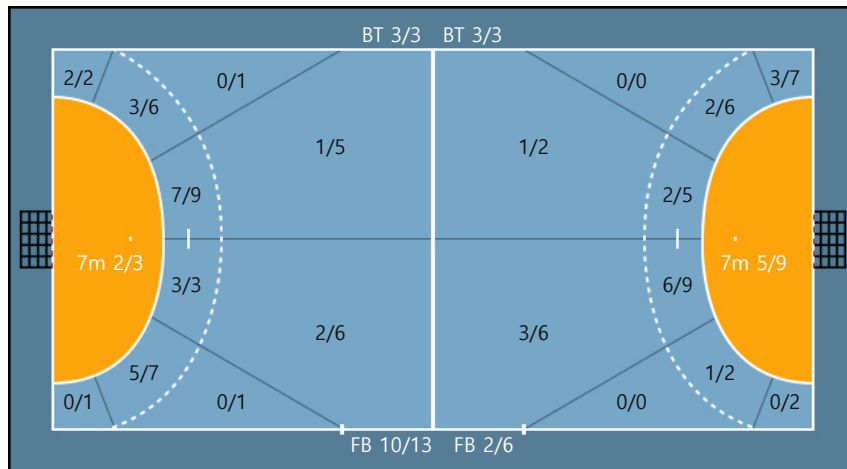

Defense

Goalkeepers

Goals / Shots

| 74. 이주현 | | |
|---------|-----|-----|
| 0/1 | 0/0 | 1/2 |
| 0/0 | 0/0 | 0/1 |
| 0/0 | 0/1 | 0/0 |

| 86. 김수연 | | |
|---------|-----|-----|
| 1/1 | 1/1 | 1/2 |
| 4/11 | 0/0 | 1/9 |
| 7/9 | 0/0 | 7/7 |

| | | | | | | | | | |
|------|------------------------------|----|--------------|----|-------------|-----|------------------|----|------------|
| 2Min | 2 Minute Suspensions | AS | Assists | BS | Block Shots | BT | Breakthroughs | RB | Rebound |
| DR | Disqualification with report | RC | Red cards | FB | Fast Breaks | G/S | Goals/Shots | BD | Blocked |
| S/S | Saves/Shots | YC | Yellow cards | ST | Steals | TF | Technical Faults | % | Efficiency |



[SK 핸드볼 코리아리그(일반부)]

Play by Play

2023. 04. 02 14:00 삼척시민체육관

Referees : 이가을 / 이은하

Technical officer : 서근영 / 강태구

MVP : 23. 이미경(부산시설공단)

서울시청 23 12 : 14 25 부산시설공단

부산시설공단

| | | | |
|--------|--------|--------|--------|
| 3 함지선 | 7 신진미 | 8 이한솔 | 9 정가희 |
| 10 송해리 | 13 홍주예 | 17 김진이 | 19 김다영 |
| 20 지은혜 | 23 이미경 | 24 알리나 | 27 조하람 |
| 74 이주현 | 77 박시연 | 86 김수연 | |

서울시청

| | | | |
|--------|--------|--------|--------|
| 2 송지영 | 11 박수정 | 12 정진희 | 16 나혜린 |
| 17 조수연 | 20 이규희 | 23 우빛나 | 24 박지호 |
| 27 오예나 | 29 윤예진 | 31 양세슬 | 33 최현주 |
| 34 최한솔 | 88 조아람 | 97 우하림 | |

1st Half

| Match Time | 부산시설공단 | Score | Lead | 서울시청 |
|------------|---|-------|------|--|
| 00:00 | Game Start | | | |
| 00:41 | | | | 17 조수연 Foul |
| 01:18 | 23 이미경 Pass miss | | | |
| 01:23 | | | | 23 우빛나 Offense foul |
| 01:35 | 27 조하람 Line cross | | | |
| 02:15 | 86 김수연 Goalkeeper | 0 : 1 | -1 | 29 윤예진 left-wing GOAL Assist 17 조수연 |
| 02:48 | | | | 17 조수연 Foul |
| 03:00 | | | | 29 윤예진 Foul |
| 03:23 | 23 이미경 Catch miss | | | |
| 03:42 | 86 김수연 Goalkeeper Saved | | | 17 조수연 right-center 6M FastBreak SHOT |
| 03:52 | | | | 88 조아람 Foul |
| 04:04 | 20 지은혜 Kick | | | |
| 04:23 | 86 김수연 Goalkeeper | 0 : 2 | -2 | 23 우빛나 left-center 6M GOAL |
| 05:06 | | | | 11 박수정 2Min(foul) |
| 05:06 | 23 이미경 7M GOAL | 1 : 2 | -1 | 12 정진희 Goalkeeper |
| 05:37 | 86 김수연 Goalkeeper Saved | | | 23 우빛나 right-center 6M SHOT |
| 05:55 | 10 송해리 Defense Rebound | | | |
| 06:04 | 27 조하람 right-center 9M FastBreak GOAL Assist 19 김다영 | 2 : 2 | 0 | |
| 06:28 | 86 김수연 Goalkeeper | 2 : 3 | -1 | 17 조수연 left-wing 6M GOAL Assist 23 우빛나 |
| 06:43 | 23 이미경 Line cross | | | |
| 06:52 | 27 조하람 Foul | | | |
| 07:06 | | | | 11 박수정 2Min Finished |
| 07:11 | 86 김수연 Goalkeeper Saved | | | 17 조수연 right-center 9M SHOT |
| 07:13 | 19 김다영 Defense Rebound | | | |
| 07:37 | 19 김다영 left-center 9M SHOT Missed | | | |
| 08:05 | 86 김수연 Goalkeeper | 2 : 4 | -2 | 23 우빛나 7M GOAL |
| 08:41 | 17 김진이 left-center 9M SHOT | | | 12 정진희 Goalkeeper Saved |
| 08:43 | | | | 23 우빛나 Defense Rebound |
| 09:00 | 86 김수연 Goalkeeper | 2 : 5 | -3 | 88 조아람 right-center 6M FastBreak GOAL Assist 2 송지영 |
| 09:15 | 8 이한솔 Catch miss | | | |
| 09:23 | 27 조하람 Foul | | | |

| Match Time | 부산시설공단 | Score | Lead | 서울시청 |
|------------|--|---------|------|--|
| 09:35 | 86 김수연 Goalkeeper Saved | | | 17 조수연 left-wing 6M SHOT |
| 09:37 | 3 함지선 Defense Rebound | | | |
| 09:41 | 23 이미경 left-wing 6M FastBreak GOAL | 3 : 5 | -2 | 12 정진희 Goalkeeper |
| 10:01 | 86 김수연 Goalkeeper | 3 : 6 | -3 | 17 조수연 left-wing 6M BreakThrough GOAL |
| 10:14 | Time out | | | |
| 10:35 | 23 이미경 right-wing 6M GOAL | 4 : 6 | -2 | 12 정진희 Goalkeeper |
| 10:48 | 86 김수연 Goalkeeper | 4 : 7 | -3 | 29 윤펜진 left-wing QuickStart GOAL Assist 23 우빛나 |
| 10:52 | | | | 29 윤펜진 Foul |
| 11:33 | | | | 17 조수연 Foul |
| 11:34 | | | | 17 조수연 Yellow Card |
| 11:42 | | | | 17 조수연 Foul |
| 11:54 | 17 김진이 left-center 9M SHOT | | | 12 정진희 Goalkeeper Saved |
| 12:24 | 86 김수연 Goalkeeper Saved | | | 23 우빛나 left-center 9M SHOT |
| 12:55 | 27 조하량 Line cross | | | |
| 13:05 | 86 김수연 Goalkeeper Saved | | | 29 윤펜진 left-wing FastBreak SHOT |
| 13:15 | 23 이미경 left-center 6M BreakThrough GOAL | 5 : 7 | -2 | 12 정진희 Goalkeeper |
| 14:11 | 86 김수연 Goalkeeper | 5 : 8 | -3 | 17 조수연 left-center 9M GOAL |
| 14:43 | 17 김진이 left-center 9M GOAL | 6 : 8 | -2 | 12 정진희 Goalkeeper |
| 15:16 | 86 김수연 Goalkeeper | 6 : 9 | -3 | 17 조수연 right-center 9M GOAL |
| 15:52 | 20 지은혜 right-center 9M SHOT | | | 12 정진희 Goalkeeper Saved |
| 16:01 | | | | 88 조아람 Catch miss |
| 16:21 | 27 조하량 left-center 6M FastBreak GOAL Assist 23 이미경 | 7 : 9 | -2 | 12 정진희 Goalkeeper |
| 16:43 | 10 송해리 Foul | | | |
| 17:11 | 74 이주현 Goalkeeper Saved | | | 23 우빛나 7M SHOT |
| 17:43 | 19 김다영 Blocked | | | 17 조수연 BlockShot |
| 17:54 | | | | 2 송지영 Catch miss |
| 18:06 | 20 지은혜 right-wing 6M FastBreak GOAL Assist 23 이미경 | 8 : 9 | -1 | 12 정진희 Goalkeeper |
| 18:39 | 3 함지선 Foul | | | |
| 18:53 | 74 이주현 Goalkeeper Saved | | | 29 윤펜진 left-wing SHOT |
| 18:56 | 23 이미경 Defense Rebound | | | |
| 19:29 | | | | 11 박수정 2Min(foul) |
| 19:44 | 3 함지선 right-wing GOAL Assist 20 지은혜 | 9 : 9 | 0 | 12 정진희 Goalkeeper |
| 20:08 | 10 송해리 Foul | | | |
| 20:25 | 74 이주현 Goalkeeper Saved | | | 23 우빛나 left-center 6M SHOT |
| 20:46 | 20 지은혜 right-wing 6M GOAL Assist 23 이미경 | 10 : 9 | 1 | 12 정진희 Goalkeeper |
| 21:12 | | | | 34 최한솔 Over Step |
| 21:25 | 7 신진미 right-center 6M FastBreak GOAL Assist 20 지은혜 | 11 : 9 | 2 | |
| 21:29 | | | | 11 박수정 2Min Finished |
| 21:29 | | | | Time out |
| 21:47 | 7 신진미 Foul | | | |
| 21:58 | 74 이주현 Goalkeeper | 11 : 10 | 1 | 17 조수연 right-center 9M GOAL |
| 22:31 | | | | 29 윤펜진 Foul |
| 22:59 | 27 조하량 Line cross | | | |
| 23:53 | 86 김수연 Goalkeeper Saved | | | 88 조아람 left-center 6M SHOT |
| 24:05 | | | | 2 송지영 Yellow Card |
| 24:11 | 86 김수연 Goalkeeper Saved | | | 34 최한솔 right-wing 6M SHOT |
| 24:15 | 20 지은혜 Defense Rebound | | | |
| 24:24 | 7 신진미 left-wing 6M BreakThrough GOAL | 12 : 10 | 2 | 12 정진희 Goalkeeper |
| 24:29 | 7 신진미 Yellow Card | | | |
| 25:17 | 10 송해리 Yellow Card | | | |
| 25:43 | 86 김수연 Goalkeeper | 12 : 11 | 1 | 23 우빛나 7M GOAL Assist 88 조아람 |
| 26:21 | 20 지은혜 right-center 6M GOAL Assist 23 이미경 | 13 : 11 | 2 | 12 정진희 Goalkeeper |
| 26:44 | | | | 23 우빛나 Line cross |
| 27:27 | 8 이한솔 right-center 6M GOAL Assist 20 지은혜 | 14 : 11 | 3 | 12 정진희 Goalkeeper |
| 28:00 | 27 조하량 Foul | | | |
| 28:11 | 86 김수연 Goalkeeper Saved | | | 17 조수연 right-center 9M SHOT |
| 28:48 | | | | 17 조수연 Foul |
| 28:57 | Time out(tune up court) | | | |
| 29:11 | 19 김다영 right-center 9M SHOT post | | | |
| 29:28 | 27 조하량 Foul | | | |
| 29:38 | 86 김수연 Goalkeeper | 14 : 12 | 2 | 34 최한솔 right-wing 6M BreakThrough GOAL |

2nd Half

| Match Time | 부산시설공단 | Score | Lead | 서울시청 |
|------------|---|---------|------|--|
| 00:00 | Game Start | | | |
| 00:28 | 86 김수연 Goalkeeper | 14 : 13 | 1 | 23 우빛나 right-center 6M BreakThrough GOAL |
| 01:06 | 23 이미경 7M SHOT | | | 12 정진희 Goalkeeper Saved |
| 01:08 | | | | 88 조아람 Defense Rebound |
| 02:01 | 86 김수연 Goalkeeper | 14 : 14 | 0 | 23 우빛나 right-center 9M GOAL |
| 02:25 | 17 김진이 right-wing 6M SHOT | | | 12 정진희 Goalkeeper Saved |
| 02:39 | | | | 29 윤예진 left-wing FastBreak SHOT Missed |
| 03:07 | 17 김진이 Pass miss | | | |
| 03:17 | | | | 29 윤예진 7M SHOT Missed |
| 04:25 | | | | 88 조아람 2Min(foul) |
| 04:38 | 3 함지선 right-wing GOAL Assist 20 지은혜 | 15 : 14 | 1 | 12 정진희 Goalkeeper |
| 05:13 | 19 김다영 Foul | | | |
| 05:22 | 20 지은혜 Foul | | | |
| 05:29 | 20 지은혜 Foul | | | |
| 05:52 | | | | 17 조수연 Catch miss |
| 06:03 | 27 조하랑 right-center 6M FastBreak SHOT | | | 12 정진희 Goalkeeper Saved |
| 06:17 | 23 이미경 Steal | | | |
| 06:23 | 23 이미경 right-center 6M FastBreak GOAL | 16 : 14 | 2 | |
| 06:25 | | | | 88 조아람 2Min Finished |
| 06:48 | 27 조하랑 Steal | | | |
| 06:57 | 27 조하랑 right-center 6M FastBreak GOAL Assist 20 지은혜 | 17 : 14 | 3 | 12 정진희 Goalkeeper |
| 06:57 | | | | Time out |
| 07:25 | 7 신진미 Foul | | | |
| 07:40 | 7 신진미 Foul | | | |
| 07:56 | 86 김수연 Goalkeeper Saved | | | 23 우빛나 right-center 9M SHOT |
| 07:59 | | | | 23 우빛나 Offense Rebound |
| 08:17 | 7 신진미 Foul | | | |
| 08:27 | 7 신진미 Foul | | | |
| 08:43 | | | | 29 윤예진 Double dribble |
| 08:47 | 7 신진미 right-center 6M FastBreak SHOT | | | 12 정진희 Goalkeeper Saved |
| 09:11 | 86 김수연 Goalkeeper Saved | | | 17 조수연 left-wing 6M SHOT |
| 09:23 | 17 김진이 left-wing 6M FastBreak GOAL | 18 : 14 | 4 | 12 정진희 Goalkeeper |
| 09:51 | 86 김수연 Goalkeeper | 18 : 15 | 3 | 88 조아람 left-center 6M GOAL Assist 34 최한솔 |
| 10:23 | 10 송해리 Catch miss | | | |
| 10:42 | 86 김수연 Goalkeeper | 18 : 16 | 2 | 2 송지영 right-center 6M FastBreak GOAL Assist 29 윤예진 |
| 11:02 | 17 김진이 left-center 6M GOAL | 19 : 16 | 3 | 12 정진희 Goalkeeper |
| 11:23 | 86 김수연 Goalkeeper Saved | | | 2 송지영 right-wing SHOT |
| 12:04 | | | | 88 조아람 Foul |
| 12:18 | 23 이미경 left-center 9M GOAL | 20 : 16 | 4 | 12 정진희 Goalkeeper |
| 13:01 | 86 김수연 Goalkeeper | 20 : 17 | 3 | 23 우빛나 7M GOAL |
| 14:10 | | | | 29 윤예진 Foul |
| 14:26 | 20 지은혜 Blocked | | | 88 조아람 BlockShot |
| 14:49 | 7 신진미 Foul | | | |
| 15:17 | 20 지은혜 2Min(foul) | | | |
| 15:17 | 86 김수연 Goalkeeper | 20 : 18 | 2 | 29 윤예진 7M GOAL |
| 15:43 | Time out | | | |
| 16:15 | 17 김진이 left-wing 6M GOAL Assist 19 김다영 | 21 : 18 | 3 | 97 우하림 Goalkeeper |
| 16:34 | 86 김수연 Goalkeeper | 21 : 19 | 2 | 88 조아람 right-center 6M GOAL Assist 17 조수연 |
| 17:14 | 23 이미경 left-wing 6M BreakThrough GOAL | 22 : 19 | 3 | 97 우하림 Goalkeeper |
| 17:17 | 20 지은혜 2Min Finished | | | |
| 17:25 | 86 김수연 Goalkeeper Saved | | | 29 윤예진 left-wing 6M QuickStart SHOT |
| 17:59 | | | | 88 조아람 Foul |
| 18:19 | 17 김진이 right-wing 6M SHOT Missed | | | |
| 18:38 | 7 신진미 Foul | | | |
| 18:53 | 17 김진이 Steal | | | |
| 19:09 | 27 조하랑 right-center 6M FastBreak GOAL Assist 7 신진미 | 23 : 19 | 4 | 97 우하림 Goalkeeper |
| 19:27 | 7 신진미 Steal | | | |
| 19:31 | 7 신진미 right-center 6M FastBreak GOAL | 24 : 19 | 5 | 12 정진희 Goalkeeper |
| 19:45 | 27 조하랑 2Min(foul) | | | |
| 19:45 | 86 김수연 Goalkeeper | 24 : 20 | 4 | 29 윤예진 7M GOAL |

| Match Time | 부산시설공단 | Score | Lead | 서울시청 |
|------------|-----------------------------------|---------|------|---|
| 20:24 | 17 김진이 left-center 9M SHOT post | | | |
| 20:55 | 74 이주현 Goalkeeper Saved | | | 29 윤예진 7M SHOT |
| 21:45 | 27 조하람 2Min Finished | | | |
| 21:45 | 17 김진이 left-wing 9M SHOT | | | 12 정진희 Goalkeeper Saved |
| 21:47 | | | | 23 우빛나 Defense Rebound |
| 21:50 | 20 지은혜 2Min(foul) | | | |
| 22:01 | 86 김수연 Goalkeeper | 24 : 21 | 3 | 29 윤예진 left-wing GOAL Assist 23 우빛나 |
| 22:41 | | | | 17 조수연 2Min(foul) |
| 22:41 | 24 알리나 7M GOAL Assist 17 김진이 | 25 : 21 | 4 | 12 정진희 Goalkeeper |
| 22:41 | 86 김수연 Goalkeeper Saved | | | 88 조아람 left-wing 6M SHOT |
| 22:41 | 86 김수연 Goalkeeper Saved | | | 88 조아람 right-center 6M SHOT |
| 23:50 | 20 지은혜 2Min Finished | | | |
| 23:50 | 24 알리나 Passive play | | | |
| 23:50 | 7 신진미 Steal | | | |
| 23:50 | 7 신진미 right-center 9M SHOT Missed | | | |
| 23:50 | | | | 29 윤예진 left-center 6M SHOT Missed |
| 25:18 | 24 알리나 right-center 9M SHOT | | | 12 정진희 Goalkeeper Saved |
| 25:27 | | | | 29 윤예진 Over Step |
| 26:01 | 23 이미경 left-wing 6M SHOT | | | 12 정진희 Goalkeeper Saved |
| 26:07 | | | | Time out |
| 26:20 | 86 김수연 Goalkeeper | 25 : 22 | 3 | 34 최한솔 right-center 6M GOAL |
| 26:49 | 24 알리나 right-wing 9M SHOT | | | 12 정진희 Goalkeeper Saved |
| 27:00 | 7 신진미 Foul | | | |
| 27:11 | 86 김수연 Goalkeeper Saved | | | 11 박수정 left-wing SHOT |
| 27:45 | | | | 34 최한솔 Foul |
| 28:00 | 9 정가희 left-wing SHOT | | | 12 정진희 Goalkeeper Saved |
| 28:09 | 86 김수연 Goalkeeper | 25 : 23 | 2 | 23 우빛나 right-center 6M GOAL Assist 88 조아람 |
| 28:18 | Time out | | | |
| 28:36 | 20 지은혜 right-wing 6M SHOT | | | 12 정진희 Goalkeeper Saved |
| 28:50 | Time out(tune up court) | | | |
| 28:50 | 7 신진미 Foul | | | |
| 29:01 | 86 김수연 Goalkeeper Saved | | | 17 조수연 7M SHOT |
| 29:01 | 23 이미경 Defense Rebound | | | |
| 29:28 | 8 이한솔 Catch miss | | | |
| 29:41 | 86 김수연 Goalkeeper Saved | | | 2 송지영 right-wing FastBreak SHOT |
| 29:56 | 8 이한솔 left-wing 6M FastBreak SHOT | | | 12 정진희 Goalkeeper Saved |